

REFERENCES:

- 1) "EXISTING CONDITIONS; PLAT OF LAND; FOR; TOWN OF LEE; LEE, N.H.; STRAFFORD COUNTY"  
DATED: AUGUST 2007 BY LANDRY SURVEYING, LLC
- 2) "PLAN OF LAND; OF; THE LEE CHURCH, CONGREGATIONAL, INC.; IN; LEE, NEW HAMPSHIRE"  
DATED: 1 MARCH 1985 BY LECLERC STOWELL ASSOCIATES
- 3) "BOUNDARY PLAN; FOR THREE SWALLOW PROPERTIES L.L.C.; N.H. ROUTE 155 (a/k/a MAST ROAD); LEE, NH; TAX MAP 11, LOT 6-2"  
DATED: AUGUST 7, 2015 BY: BERRY SURVEYING & ENGINEERING
- 4) "A SURVEY AND PLAT OF A; CONSERVATION EASEMENT PLAN; PREPARED FOR; THE TOWN OF LEE, N.H.; AND SITUATED IN THE TOWN OF; LEE, N.H."  
DATED: 14 OCTOBER 2005 BY RSL LAYOUT & DESIGN, INC.
- 5) "LEE, NEW HAMPSHIRE PROPERTY MAP; SHEET 11"  
"THIS MAP IS FOR ASSESSMENT PURPOSES ONLY.; IT IS NOT INTENDED TO REPRESENT LEGAL DESCRIPTION OR CONVEYANCE."

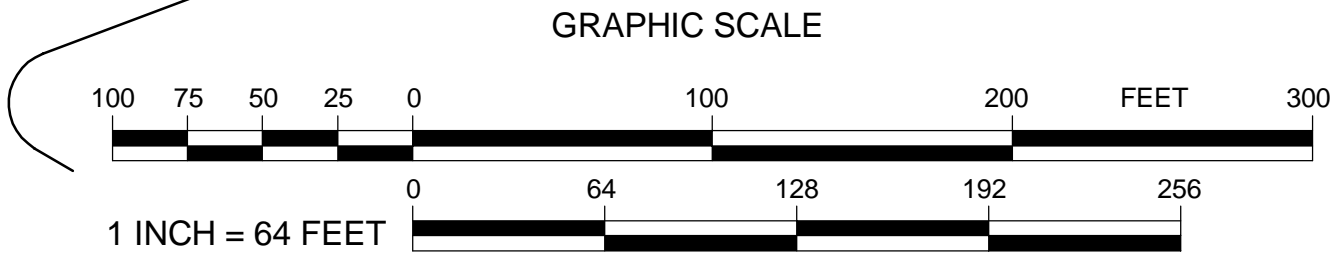
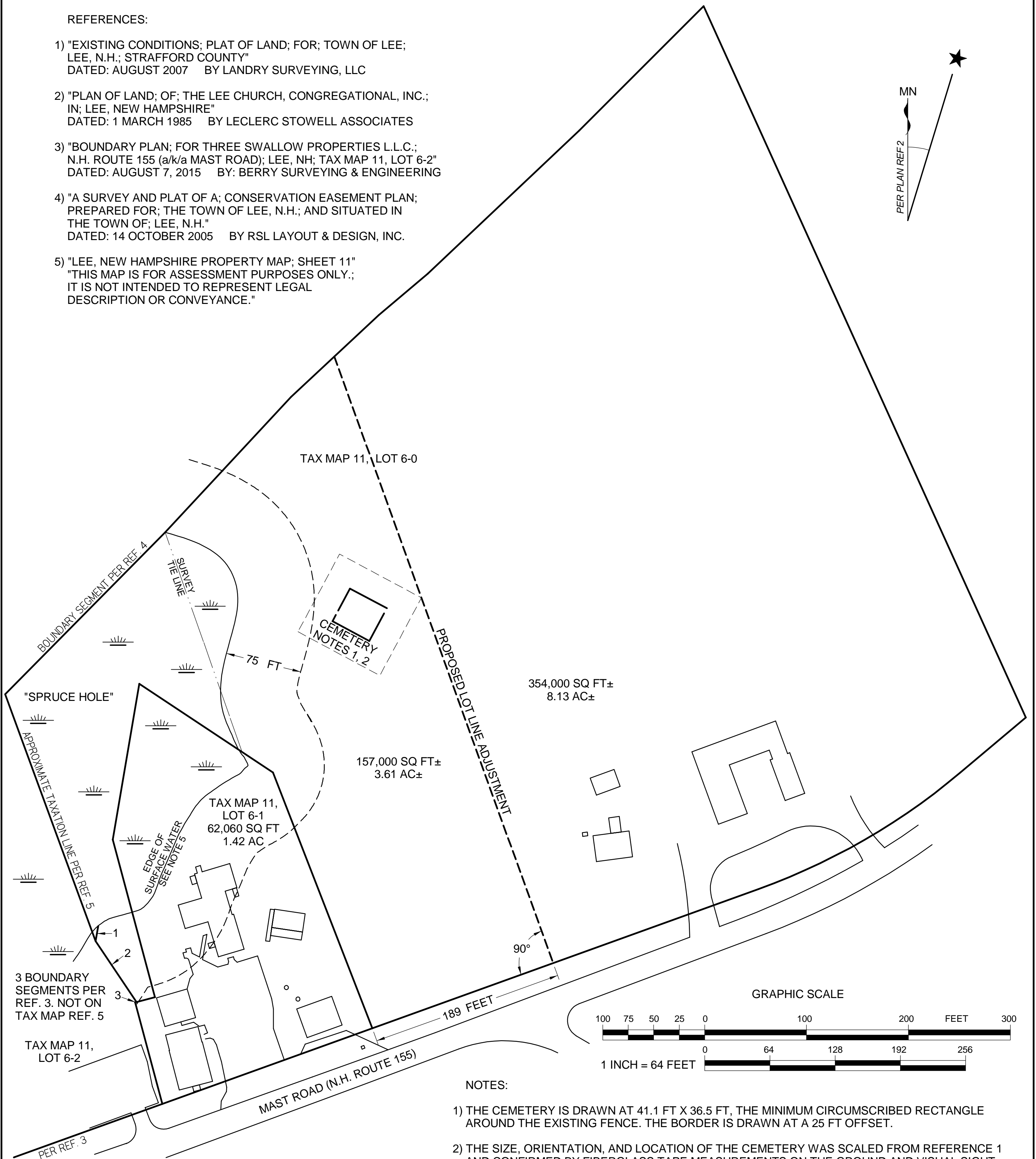
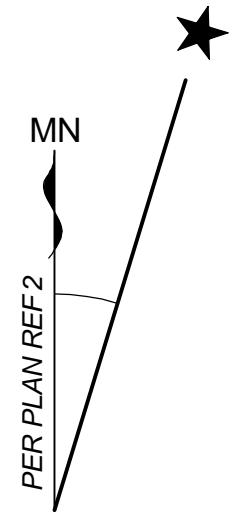

NOTES:

- 1) THE CEMETERY IS DRAWN AT 41.1 FT X 36.5 FT, THE MINIMUM CIRCUMSCRIBED RECTANGLE AROUND THE EXISTING FENCE. THE BORDER IS DRAWN AT A 25 FT OFFSET.
- 2) THE SIZE, ORIENTATION, AND LOCATION OF THE CEMETERY WAS SCALED FROM REFERENCE 1 AND CONFIRMED BY FIBERGLASS TAPE MEASUREMENTS ON THE GROUND AND VISUAL SIGHT LINES TO EXISTING FEATURES. OTHER DETAILS WERE SCALED FROM REFERENCES 1 AND 2.
- 3) BOUNDARY OF THE TOWN OF LEE PARCEL, TAX MAP 11, LOT 6-1, IS FROM REFERENCE 1.
- 4) BOUNDARY OF THE LEE CHURCH, CONGREGATIONAL, INC. PARCEL, TAX MAP 11, LOT 6-0, IS FROM REFERENCE 2 EXCEPT AS INDICATED.
- 5) EDGE OF SURFACE WATER IS APPROXIMATE. REFERENCES DISAGREE. OWNERSHIP OF SPRUCE HOLE NOT KNOWN.

PREPARED BY: JOHN TAPPAN, 16 MAY 2017